



City of Whittlesea

DTP Audit Report

February 2026

Summary of Findings

- 749 defects were captured October 2025 as part of the initial audit across DTP owned roads and road-related infrastructure.
- Of the initial 749 defects, 42 were flagged as resolved in the February 2026 audits, leaving 707 defects unresolved and outstanding.
- An additional 553 defects were captured February 2026 as part of the second-round audits, taking the total defects to 1,302 as of February 2026.

Graffiti

No Change

High Street – 21 October 2025 / 18 & 24 February 2026

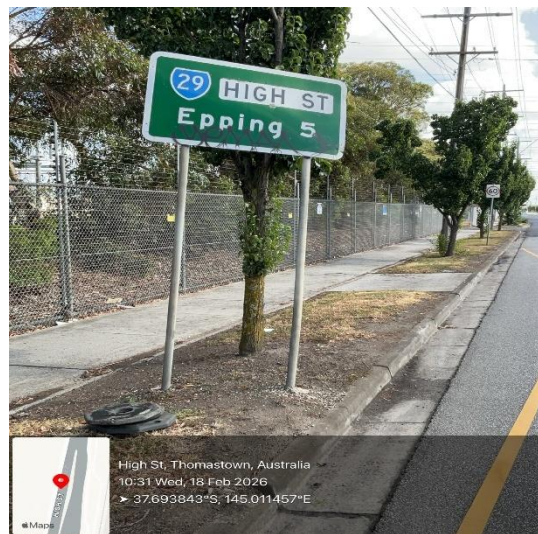
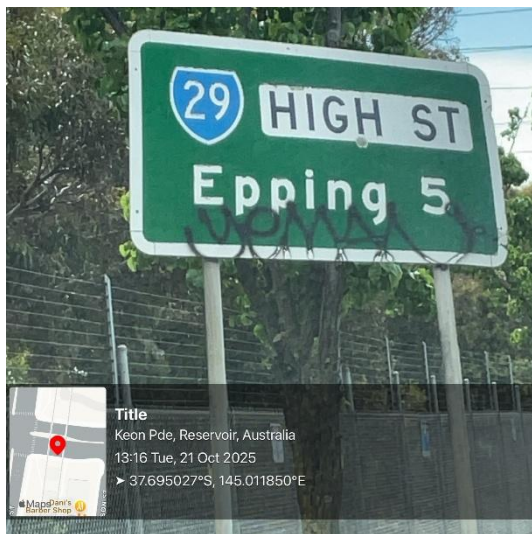
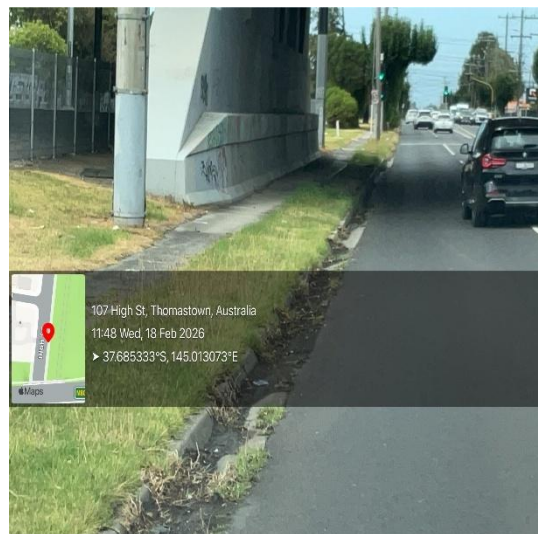
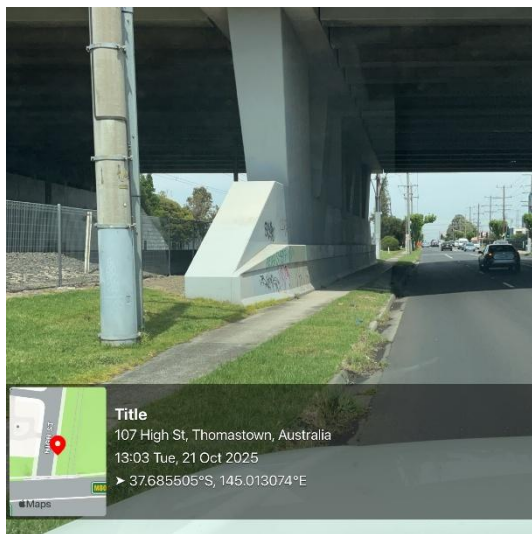

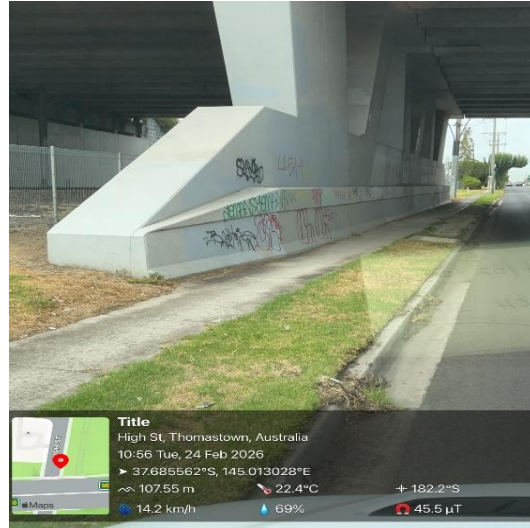

High Street –18 February 2026 (New defects)

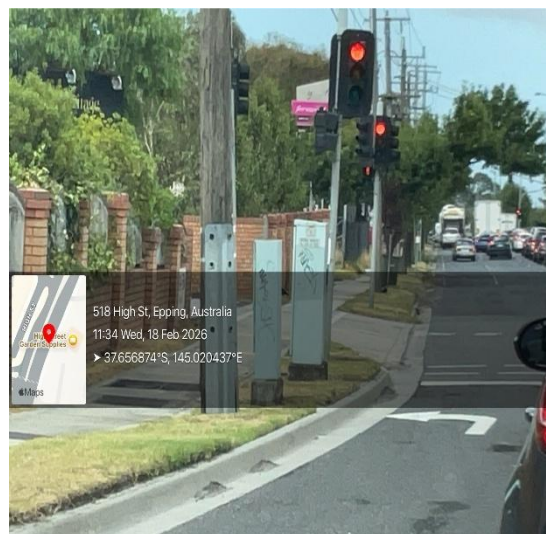

No Change

Plenty Road – 22 & 30 October 2025 / 19 & 24 February 2026

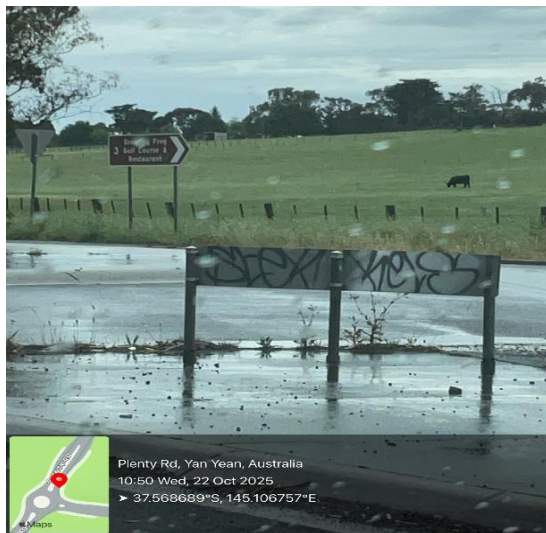

Plenty Road – 19 February 2026 (New defects)

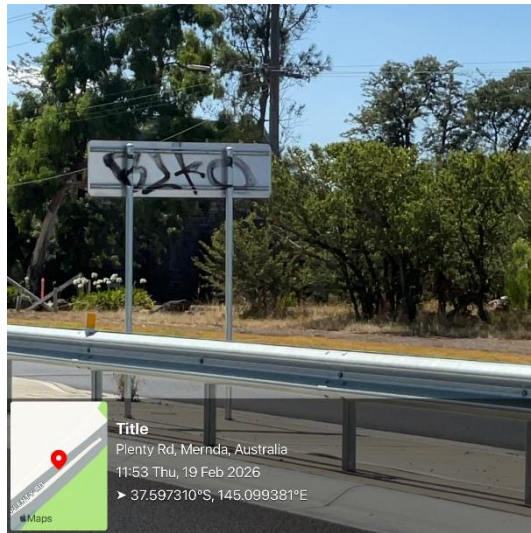

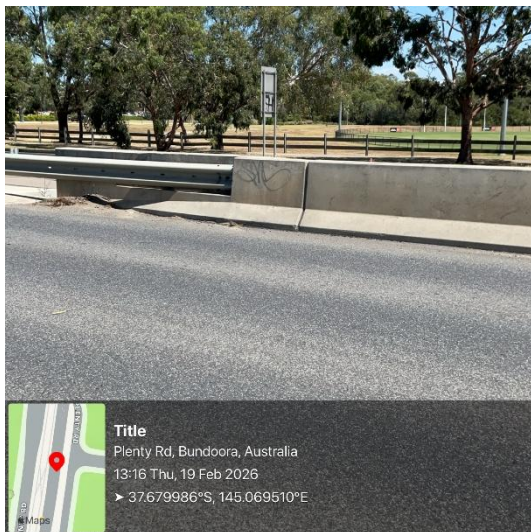
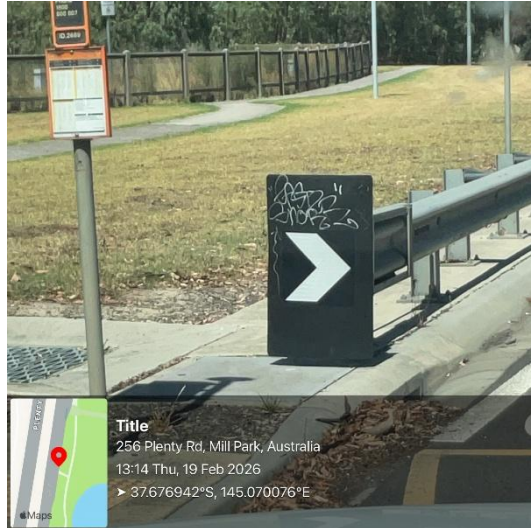

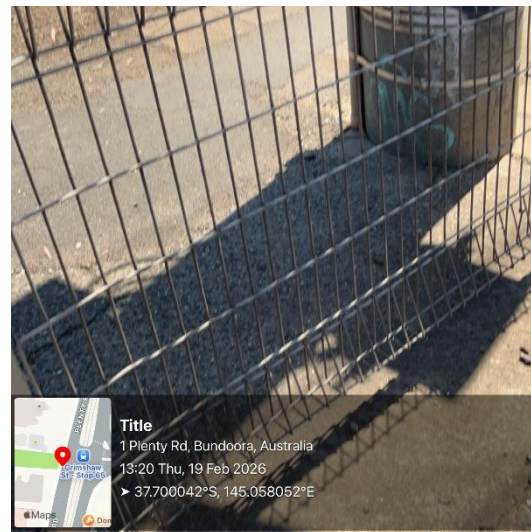
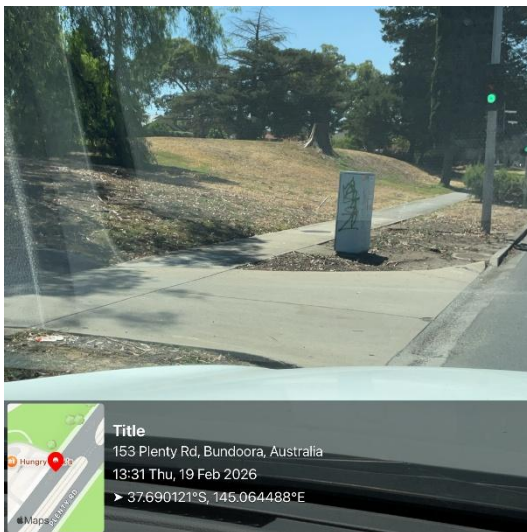
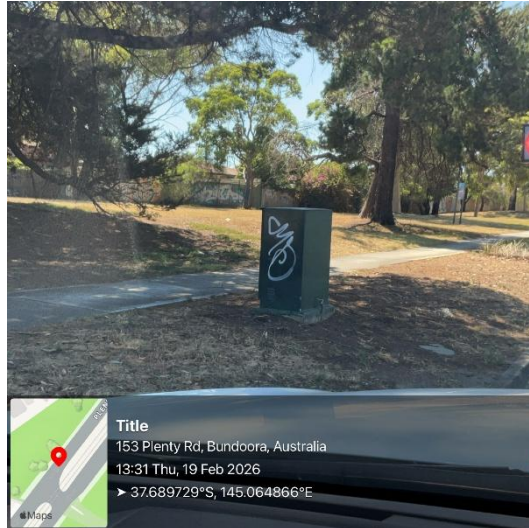

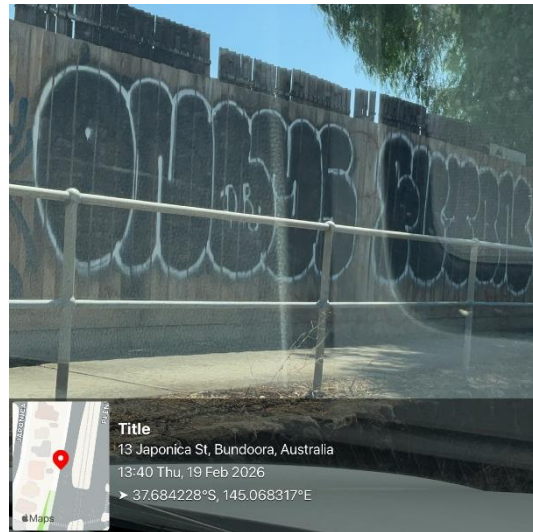
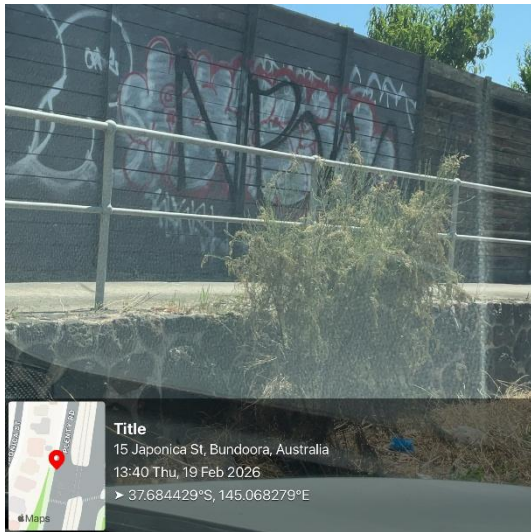
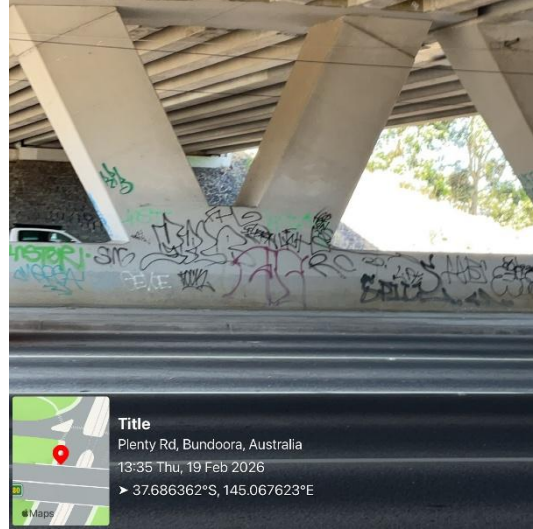
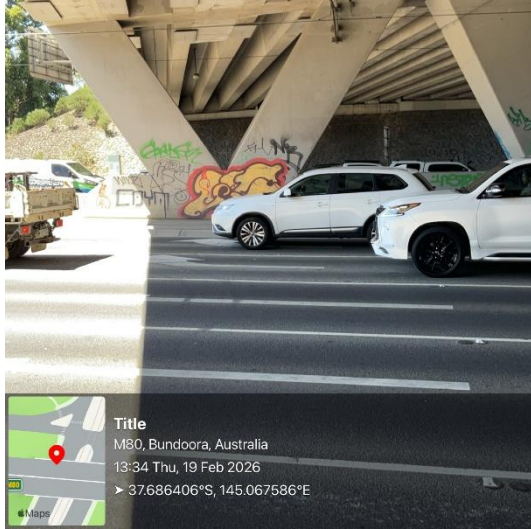

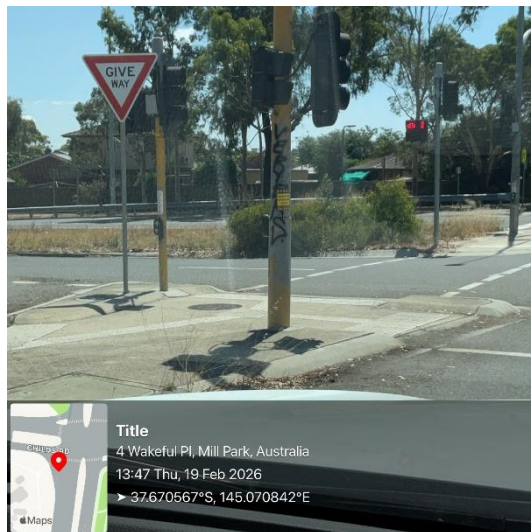
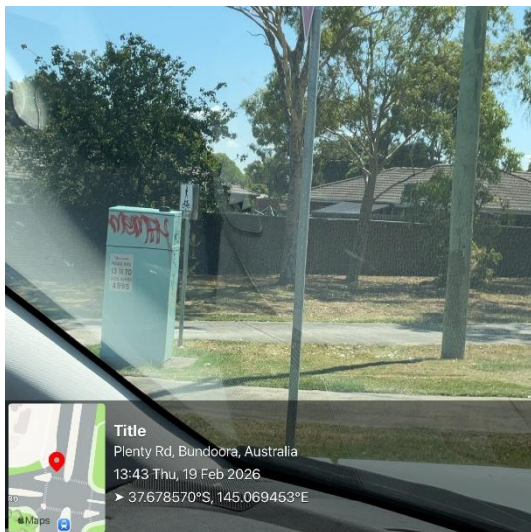
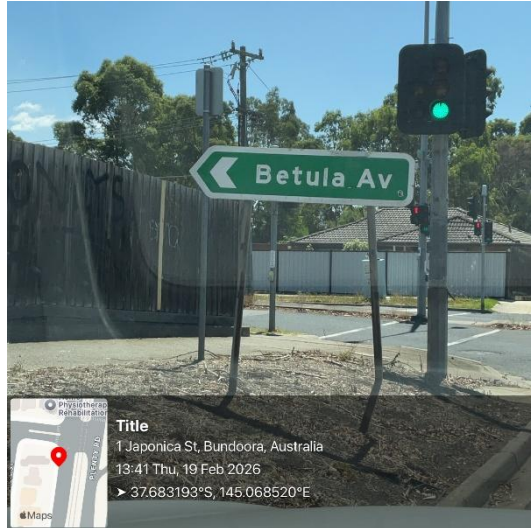
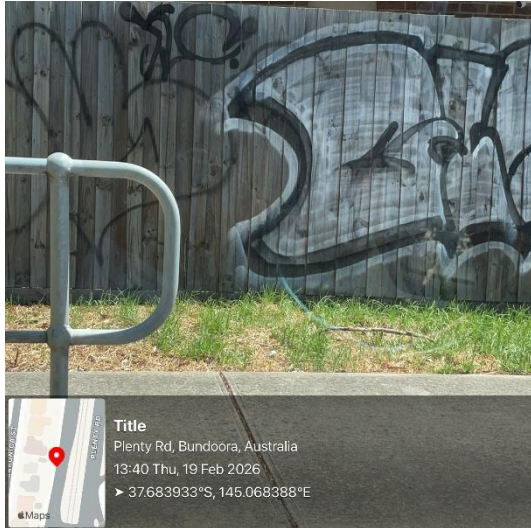

No Change

Dalton Road – 24 October 2025 / 20 February 2026

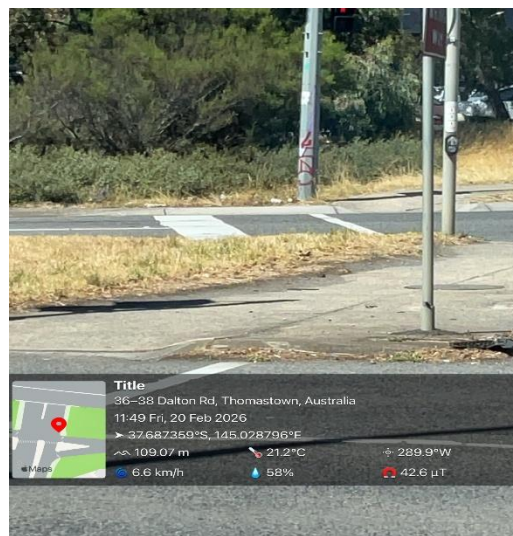
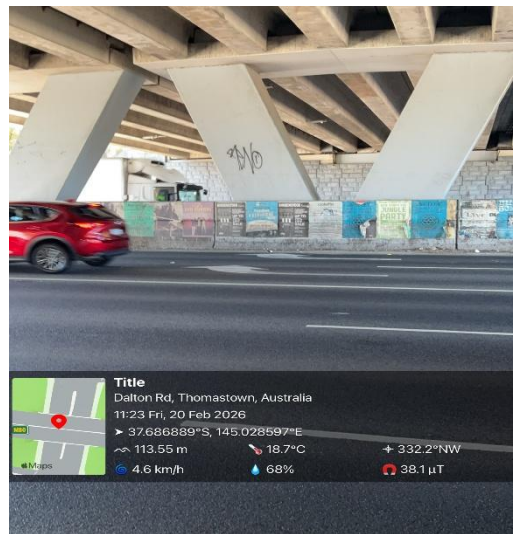

Dalton Road – 18 February 2026 (New defects)

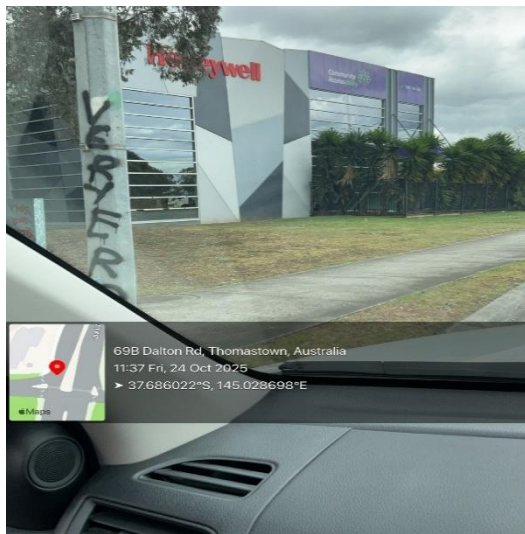
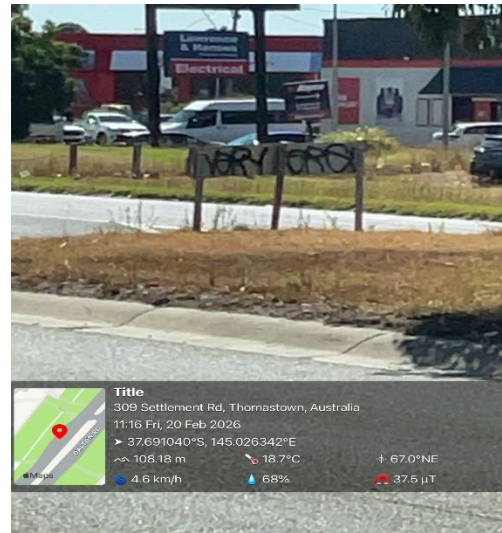
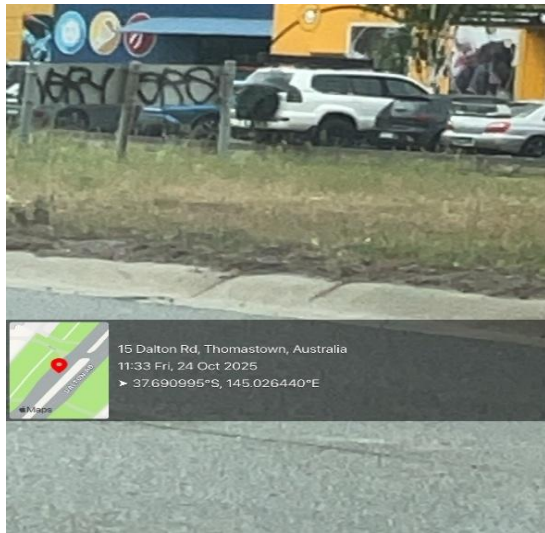

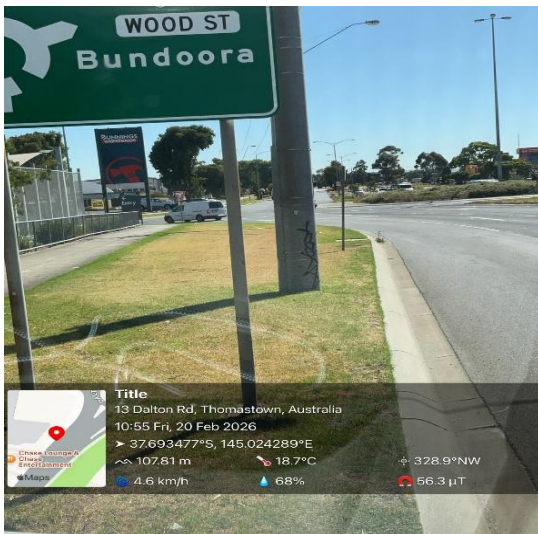
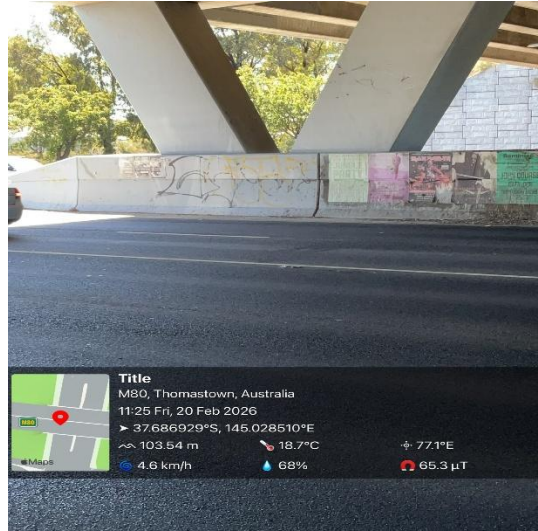
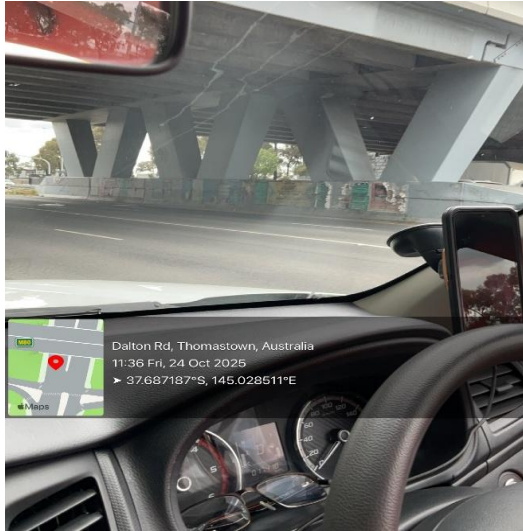

No Change

O'Herns Road – 24 October 2025 / 29 February 2026

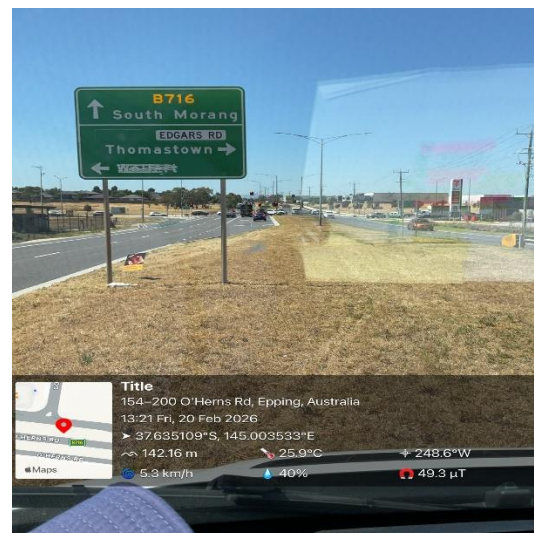
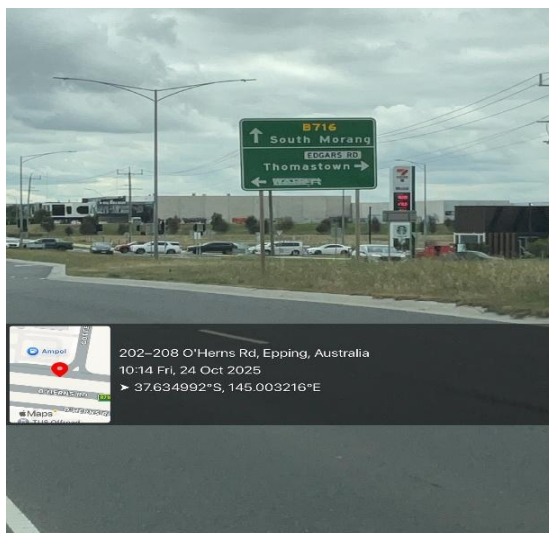
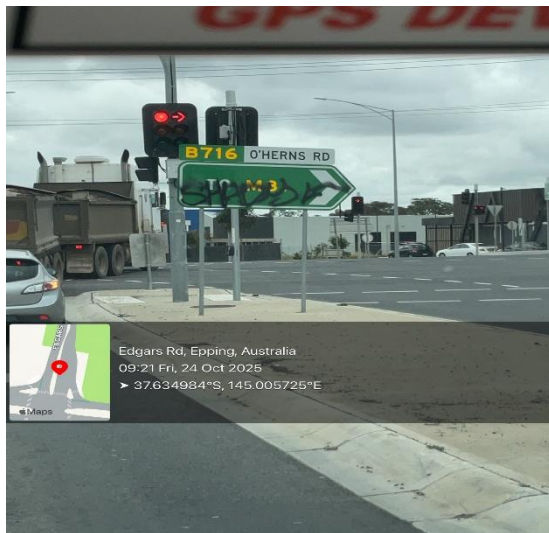

No Change

Bridge Inn Road – 24 October 2025 / 19-23 February 2026

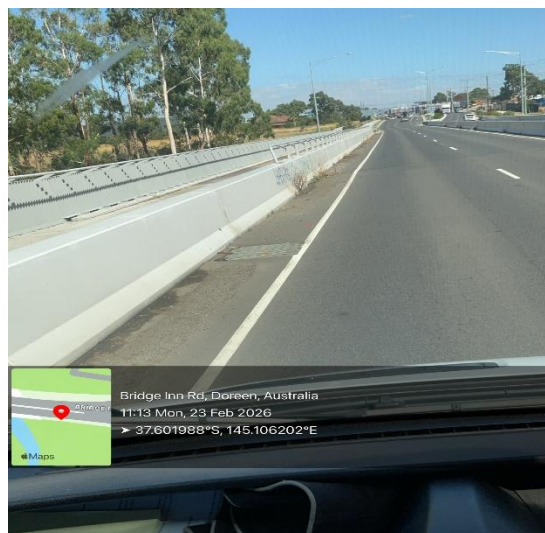

Bridge Inn Road – 19 February 2026 (New defects)

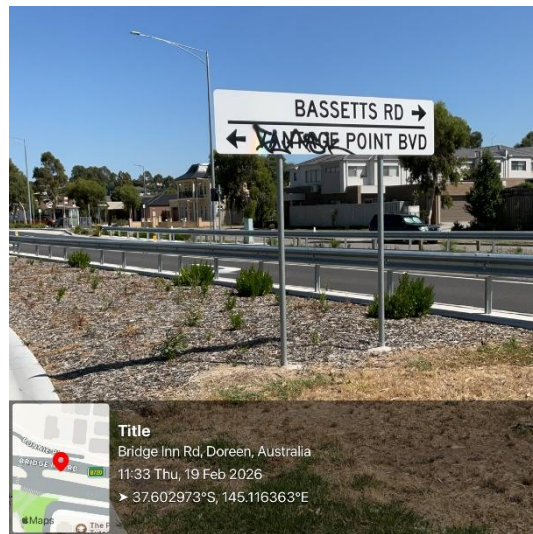
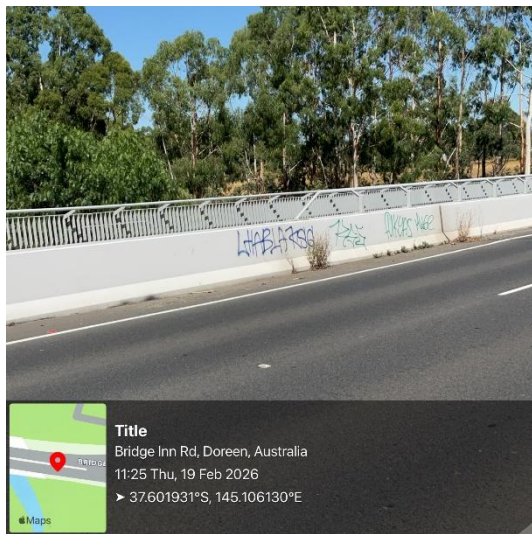

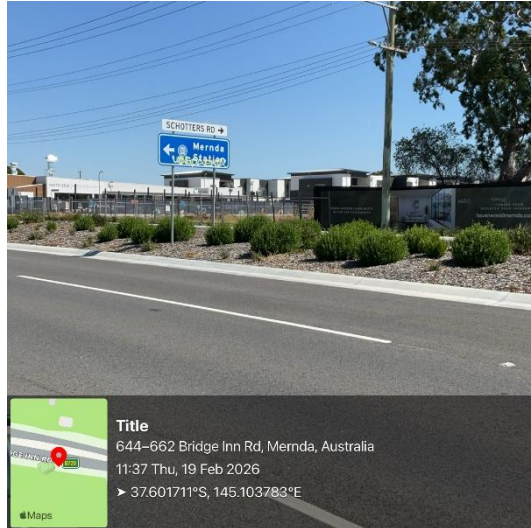

Craigieburn Road – 03 February 2026 (New defects)

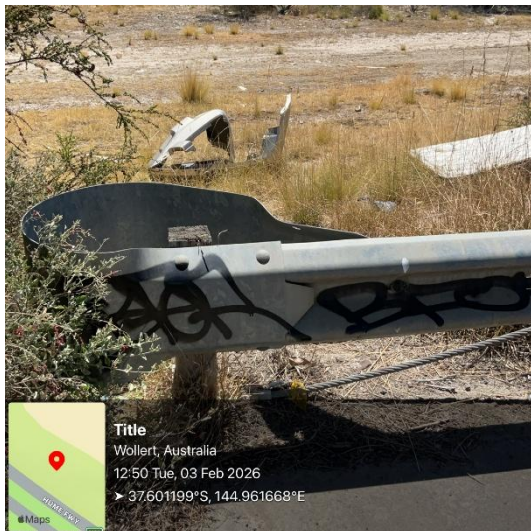

No Change

Whittlesea-Yea Road – 23 October 2025 / 23 February 2026

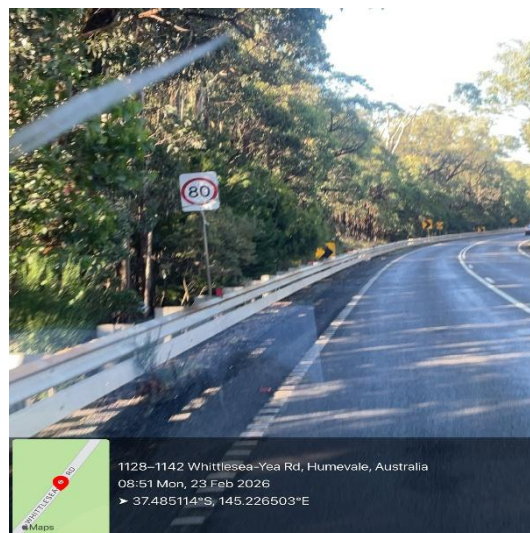
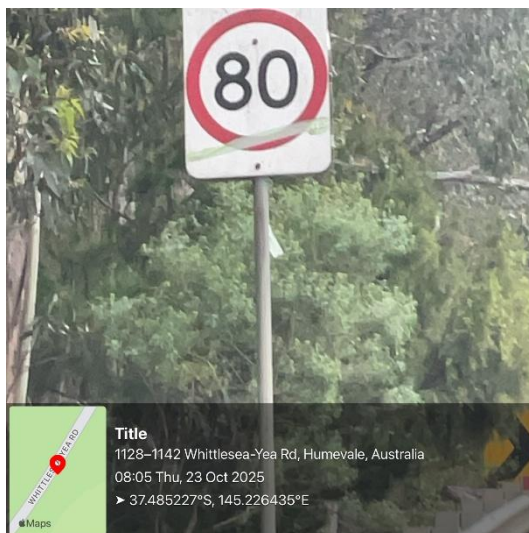
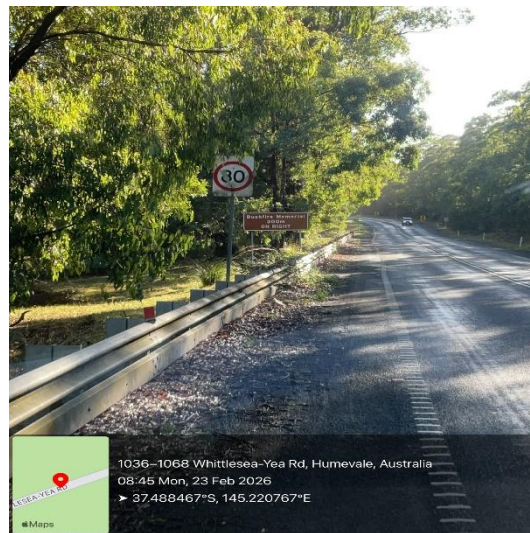

Whittlesea-Yea Road – 12 February 2026 (New defect)



No Change

Settlement Road – 21 October 2025 / 19 February 2026

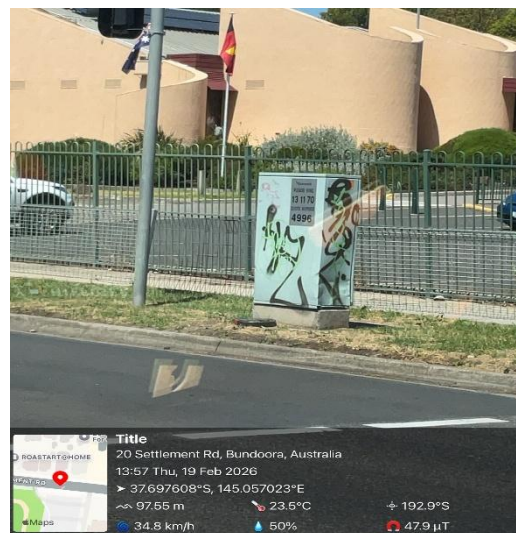
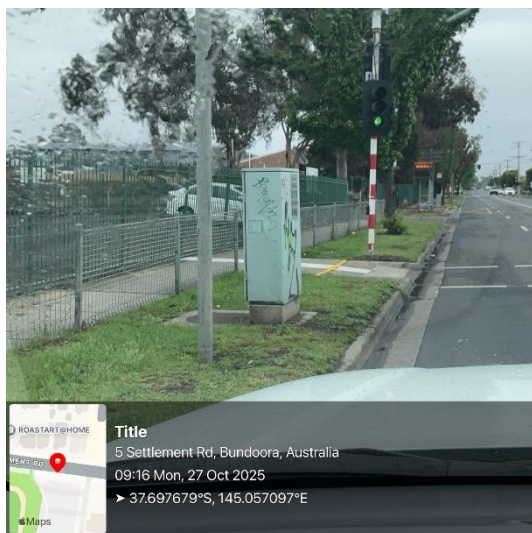

Settlement Road – 19 February 2026 (New defects)



No Change

Gorge Road – 27 October 2025 / 19 February 2026

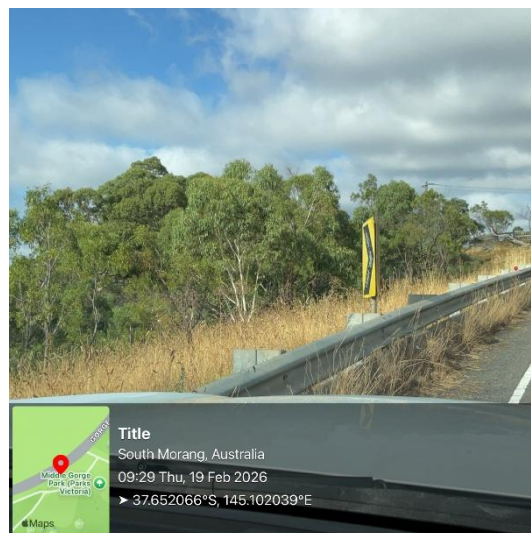
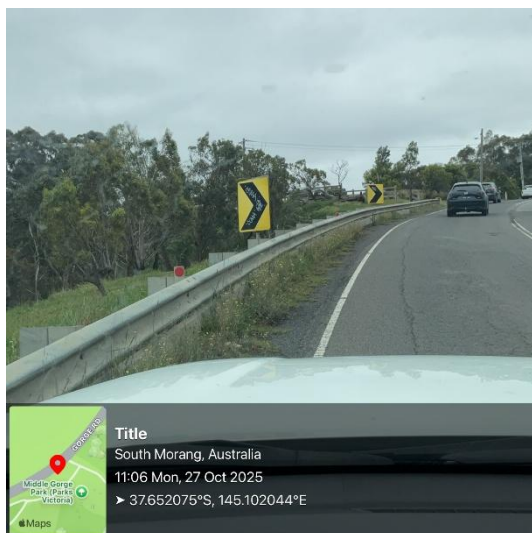

Gorge Road – 19 February 2026 (New defect)

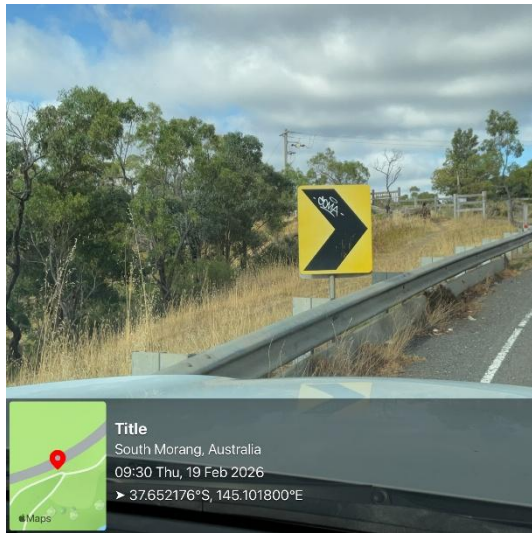

No Change

Childs Road – 27 October 2025 / 23 February 2026

