



# City of Whittlesea

## DTP Audit Report

February 2026

## Summary of Findings

- 749 defects were captured October 2025 as part of the initial audit across DTP owned roads and road-related infrastructure.
- Of the initial 749 defects, 42 were flagged as resolved in the February 2026 audits, leaving 707 defects unresolved and outstanding.
- An additional 553 defects were captured February 2026 as part of the second-round audits, taking the total defects to 1,302 as of February 2026.

## Large dumped rubbish

### Epping Road – 04 February 2026 (New defects)

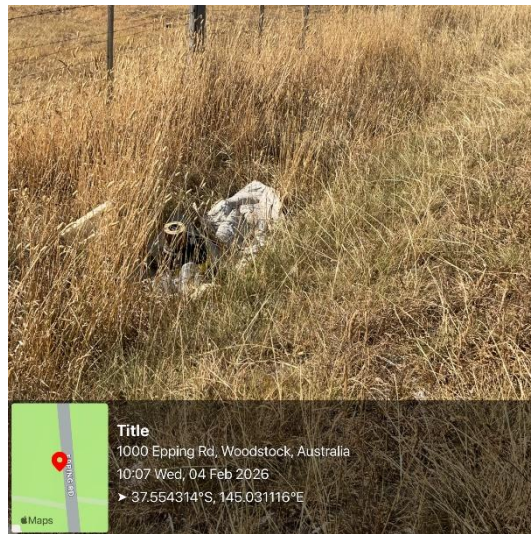

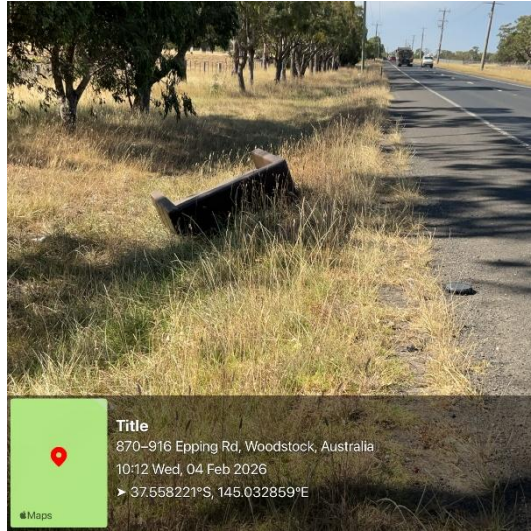
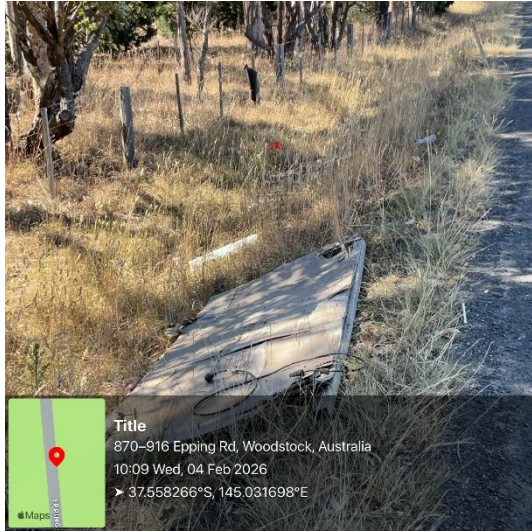



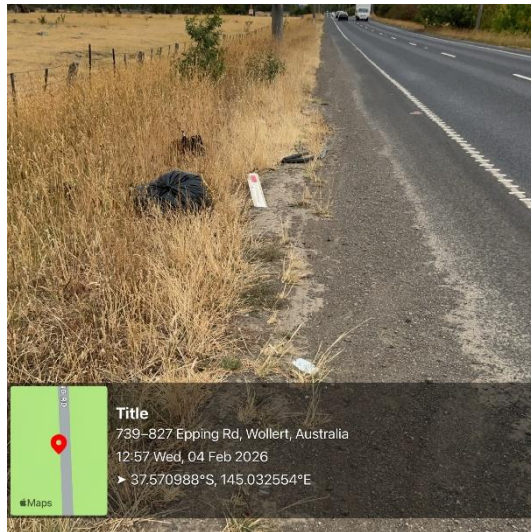
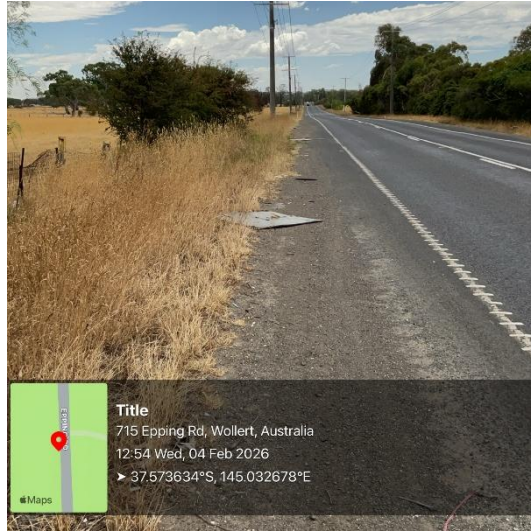



### Merriang Road – 04 February 2026 (New defects)

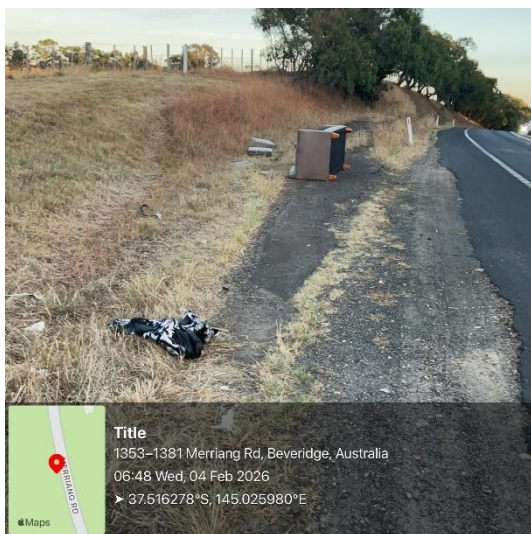

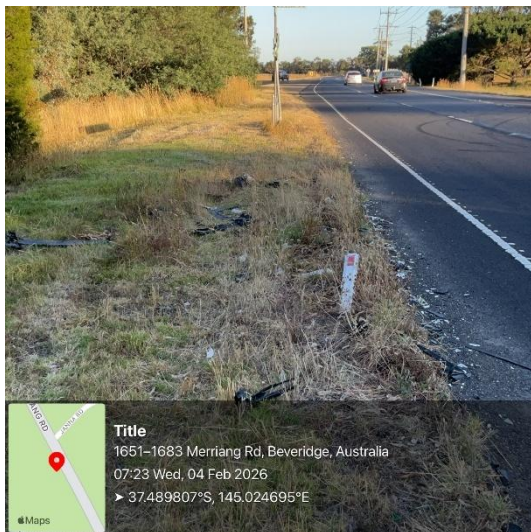
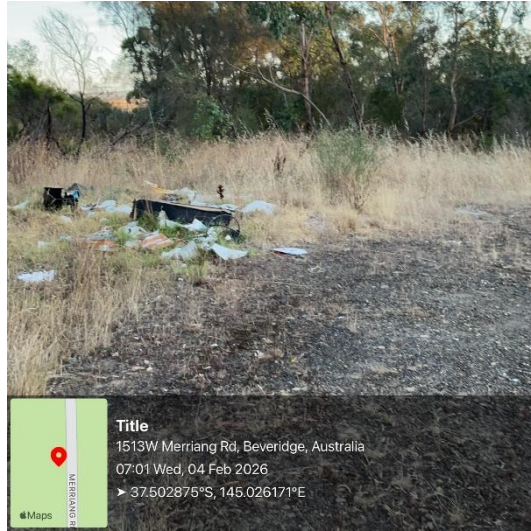

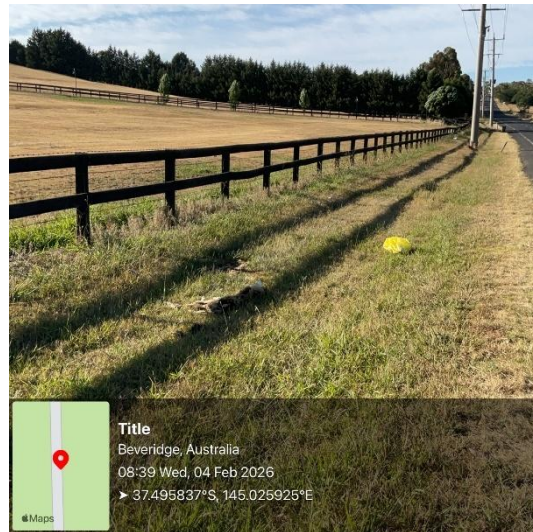
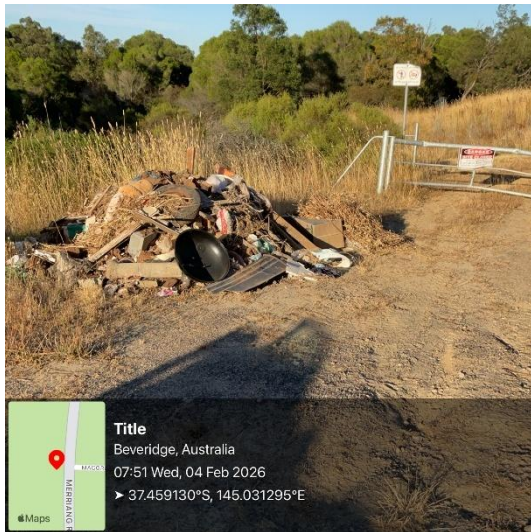
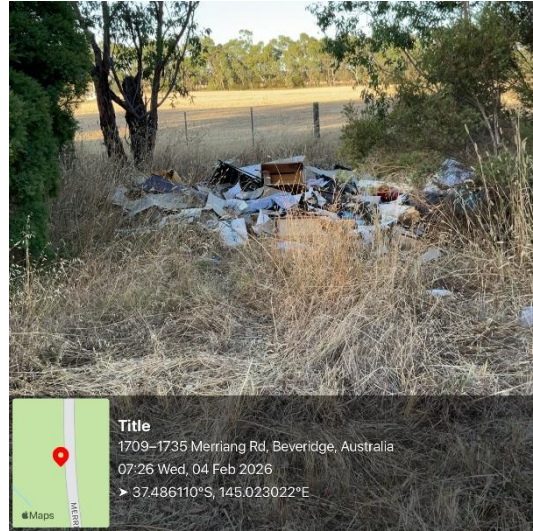
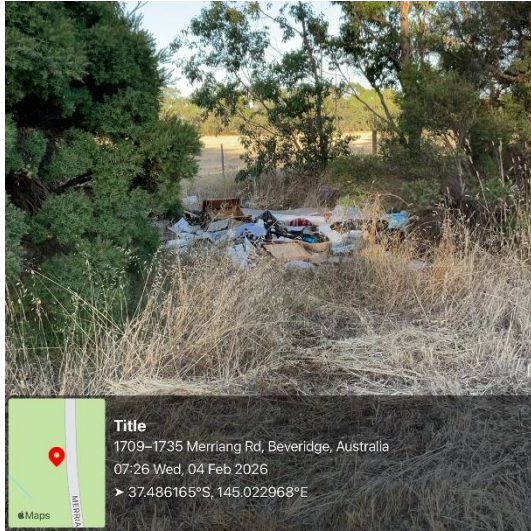

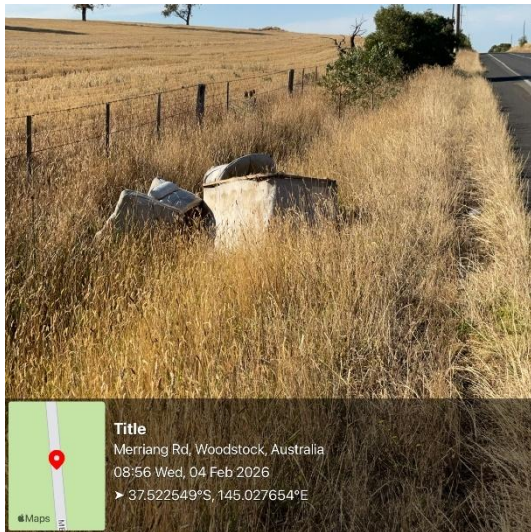
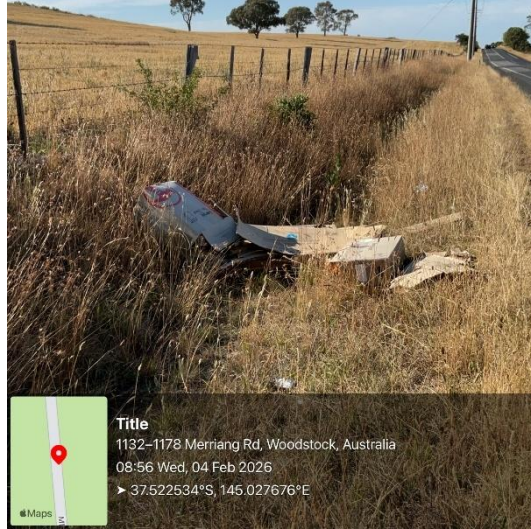
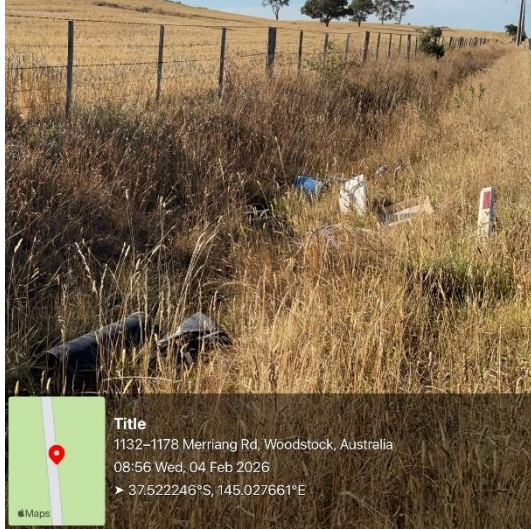

## Donnybrook Road – 04 February 2026 (New defects)



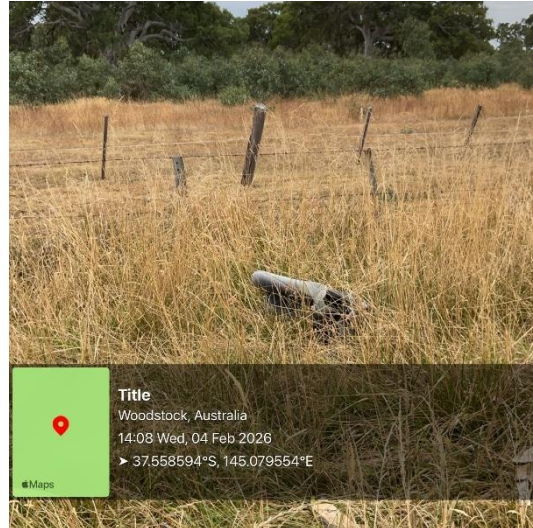

## No Change

### O'Herns Road – 24 October 2025 / 24 February 2026

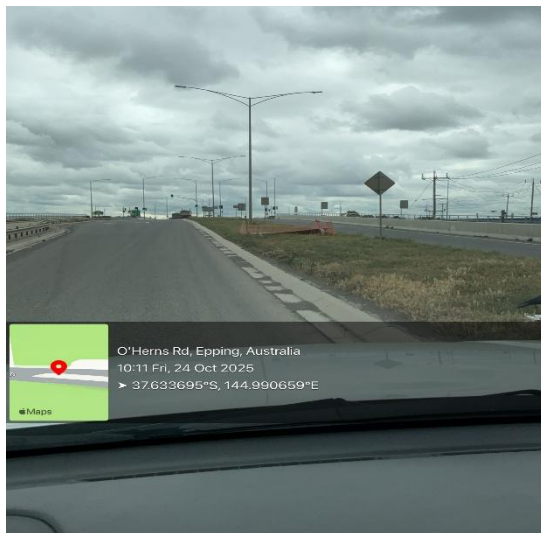

### O'Herns Road – 24 February 2026 (New defect)

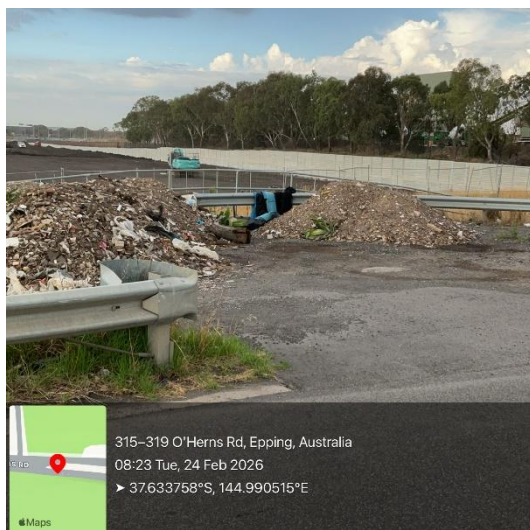

## No Change

### Craigieburn Road – 23 October 2025 / 03-24 February 2026

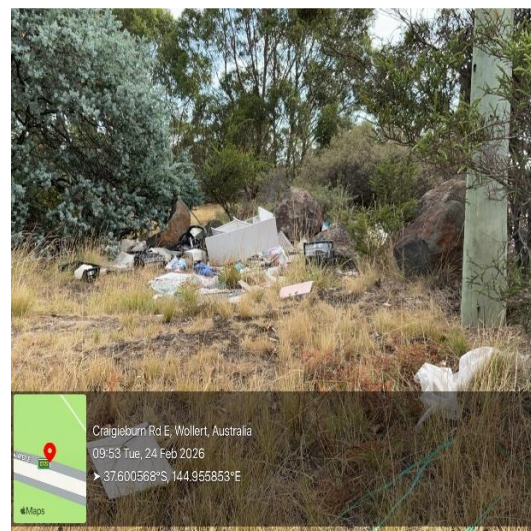
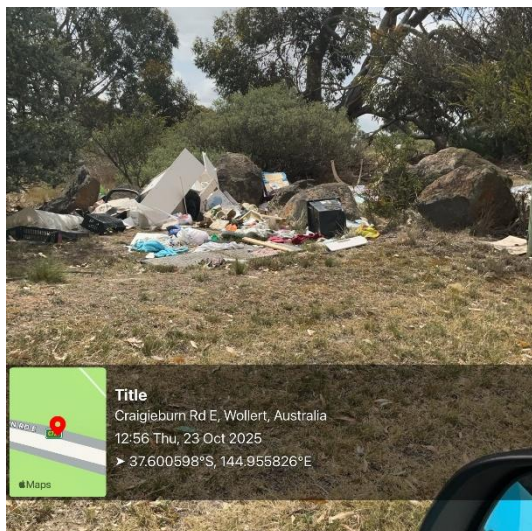
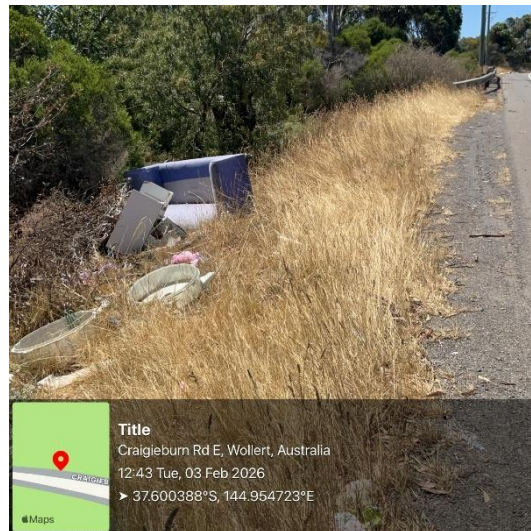

## Craigieburn Road – 03 February 2026 (New defects)

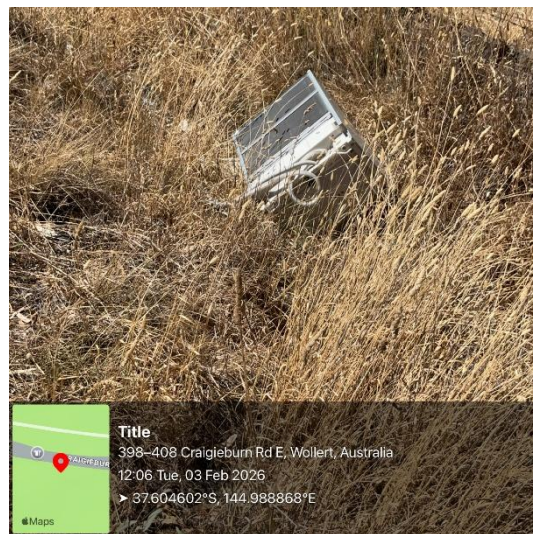
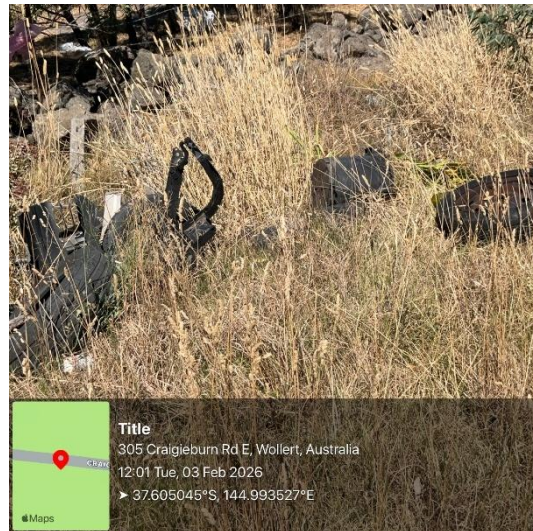
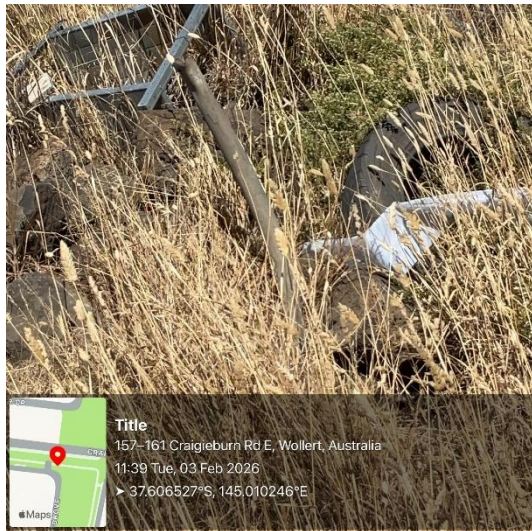

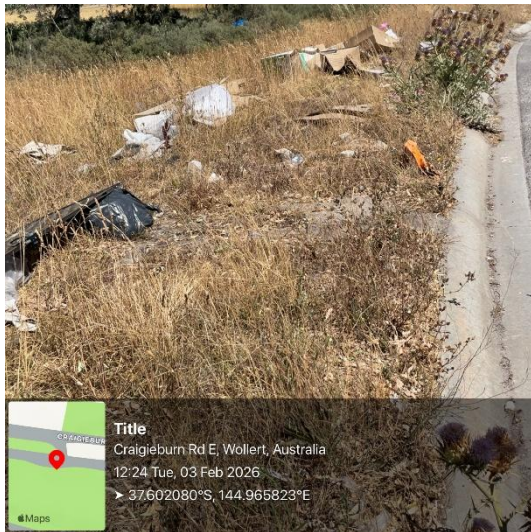

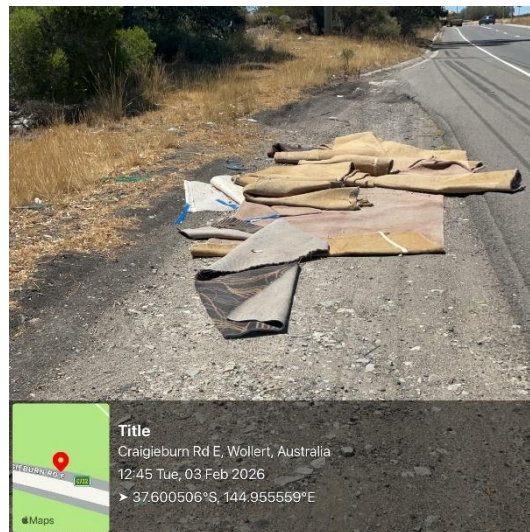
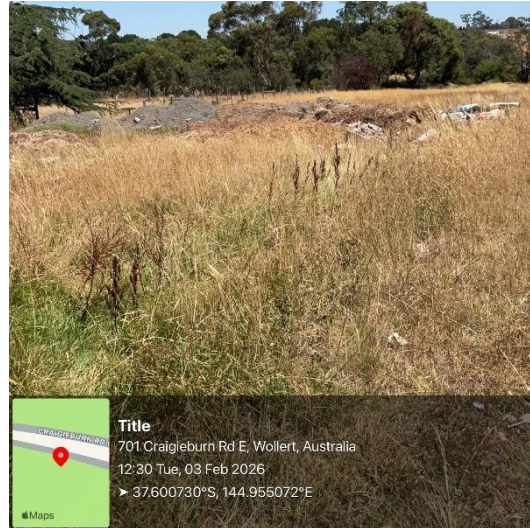
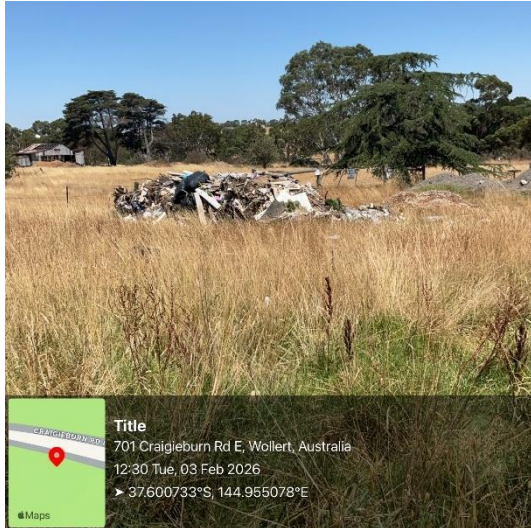

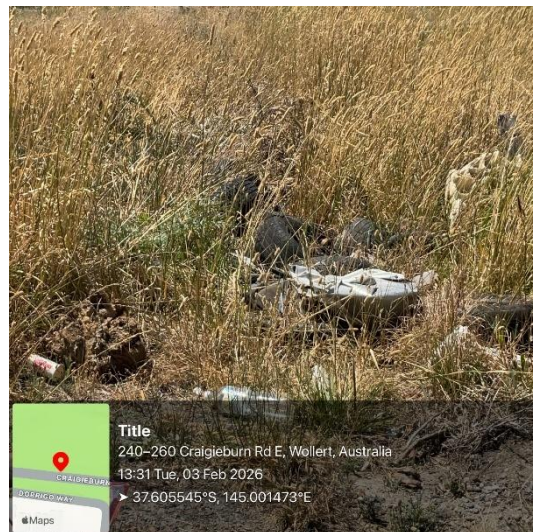
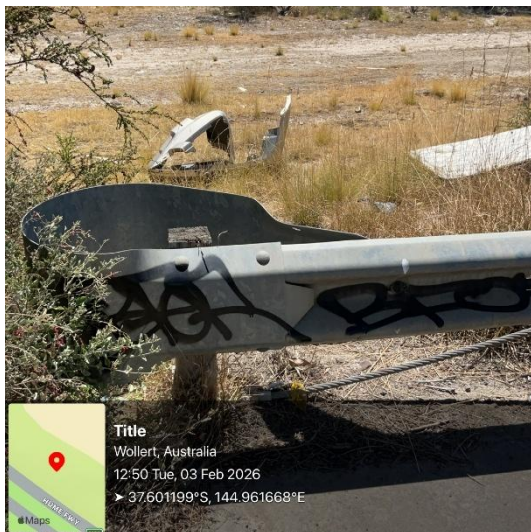

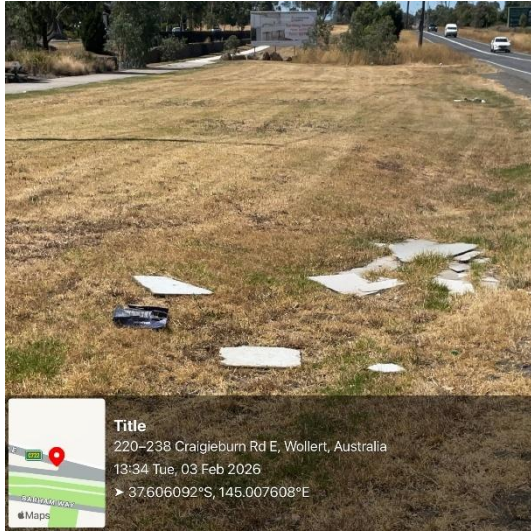

### Wallan Road – 06 February 2026 (New defects)

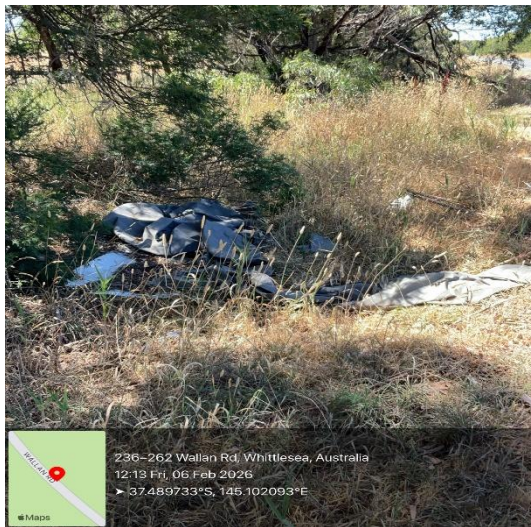



### Childs Road – 12 February 2026 (New defects)

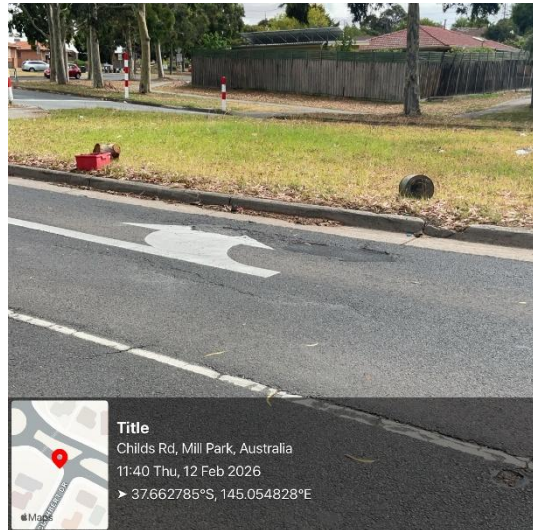

## Whittlesea-Yea Road – 12 February 2026 (New defects)





### Bridge Inn Road – 19 February 2026 (New defect)

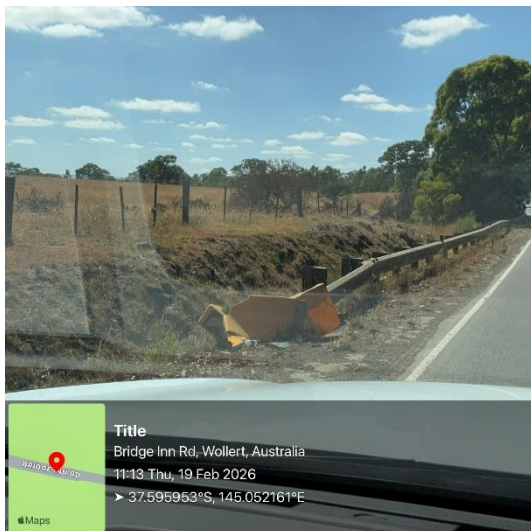

## Settlement Road – 19 February 2026 (New defect)

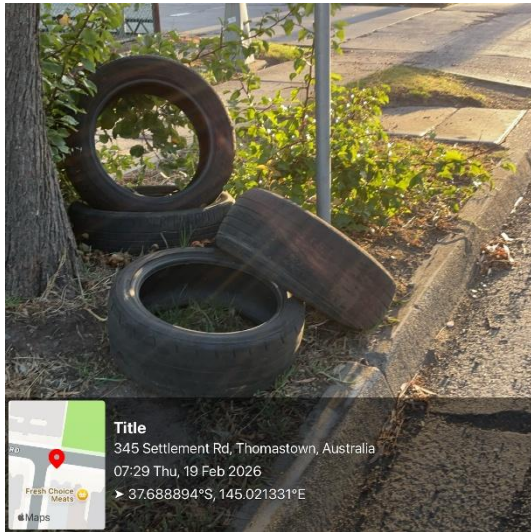

## Edgars Road – 18 February 2026 (New defect)

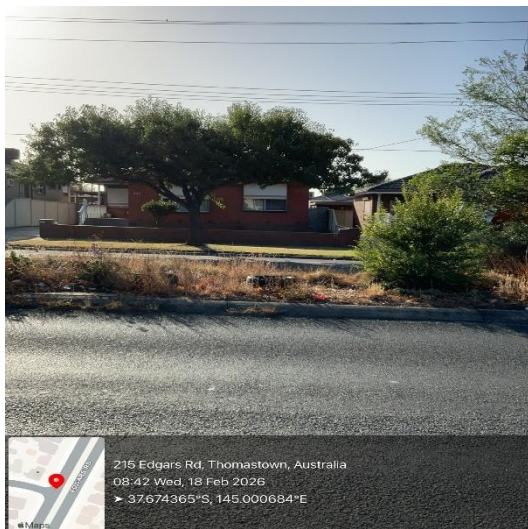

## Mahoneys Road – 18 February 2026 (new defect)

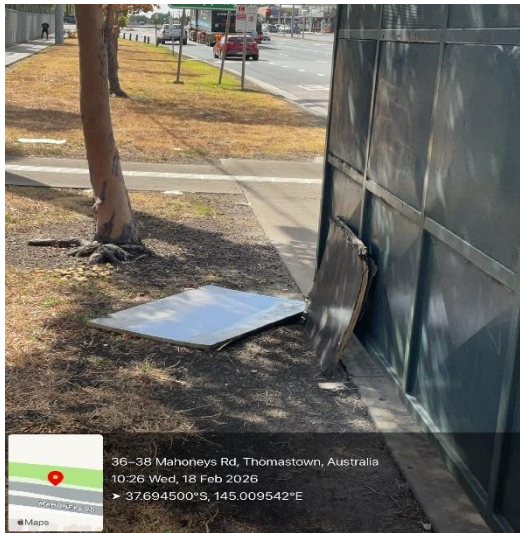

## No Change

### Cooper Street – 24 October 2025 / 24 February 2026

